CROWN WRG1000

FRU PARTS IDENTIFIER

WR100 – 100 WATT EXCITER
(CR-900488-1)

WA1000 – 1000 WATT AMPLIFIER
(CR-900570-1)

WS1000 – POWER SUPPLY
(CR-130200-1)

REDUNDANT TRANSMITTER CONTROLLER (RTC)
(CR-900416-1)

SAME AS ABOVE

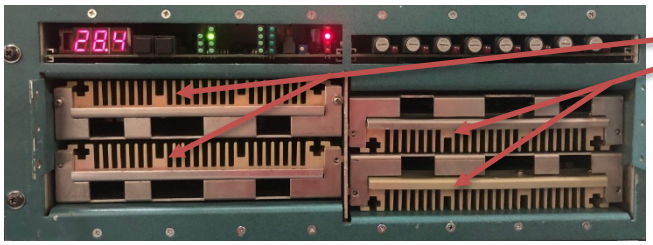

OUTPUT POWER MODULES
(CR-900959-1)

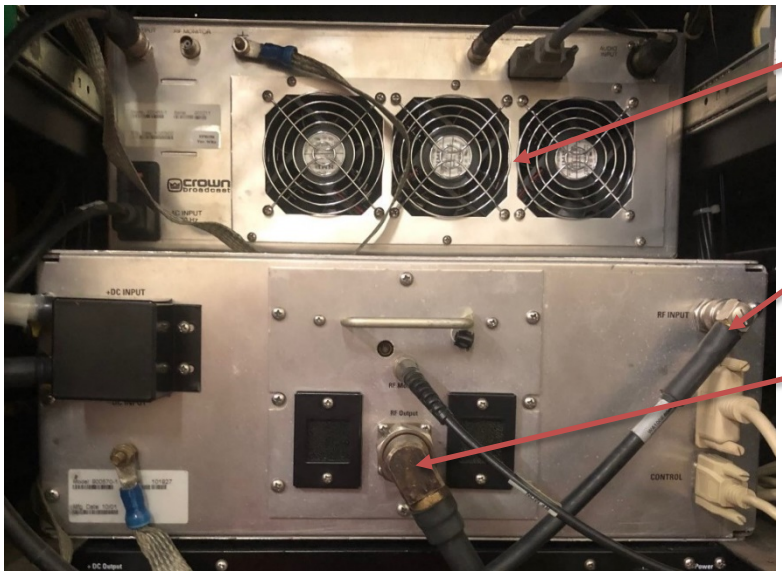

FAN PACK

CABLE – RF INPUT FROM EXCITER
(CR-130459-1)

CABLE – RF OUTPUT TO COAX RELAY
(CR-131301-1)

WR100 FAN PACK
(CR-900628-1)

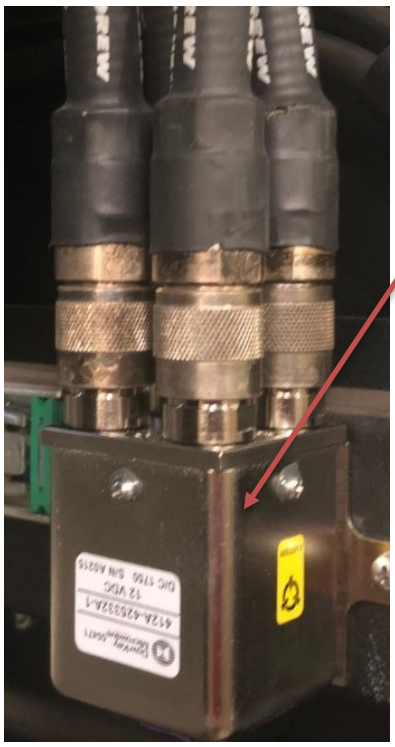

WRG1000 COAX RELAY
(CR-130820-1)

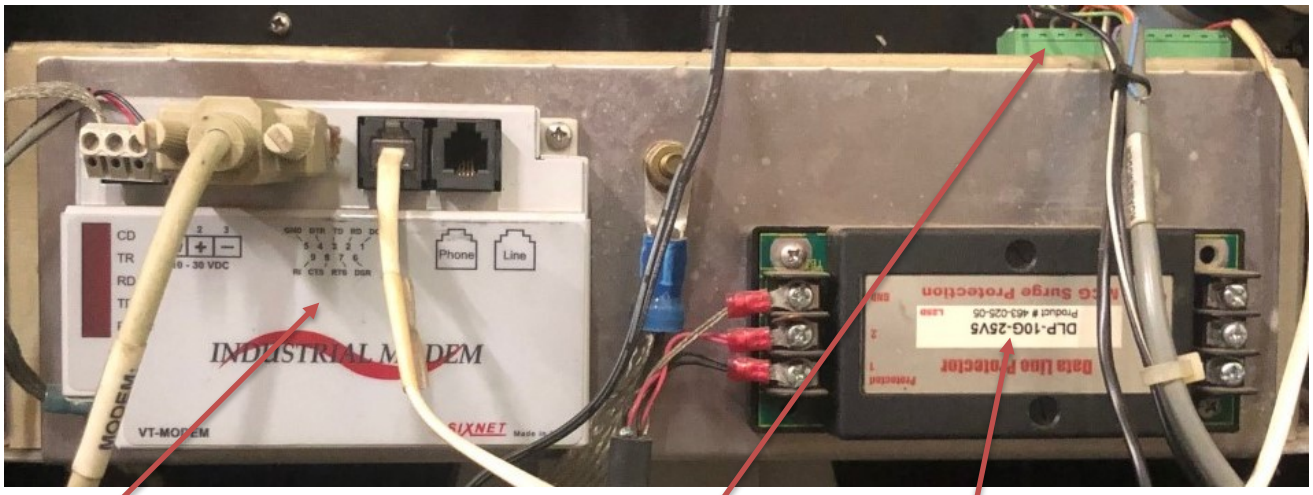

MODEM
(900872)

ROAMS UNIT
(B345)

AUDIO SURGE PROTECTOR
(DLP-10E-25V5)

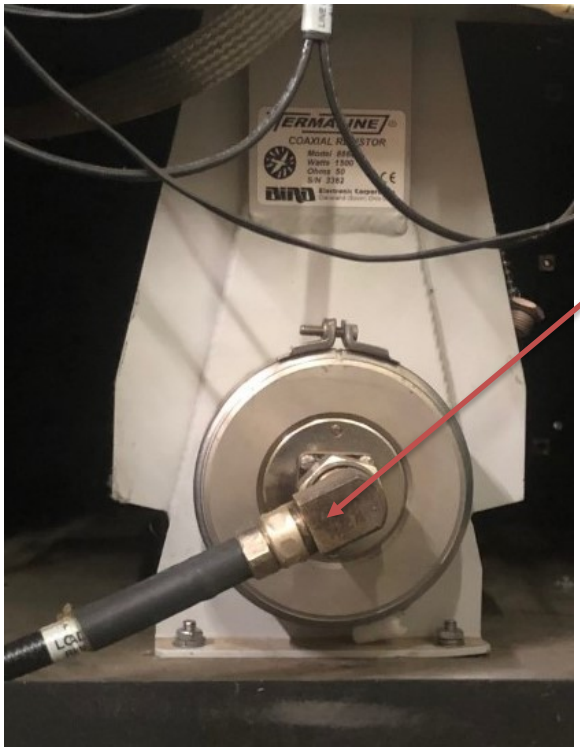

CABLE – COAX RELAY TO DUMMY LOAD
(CR-131302-1)

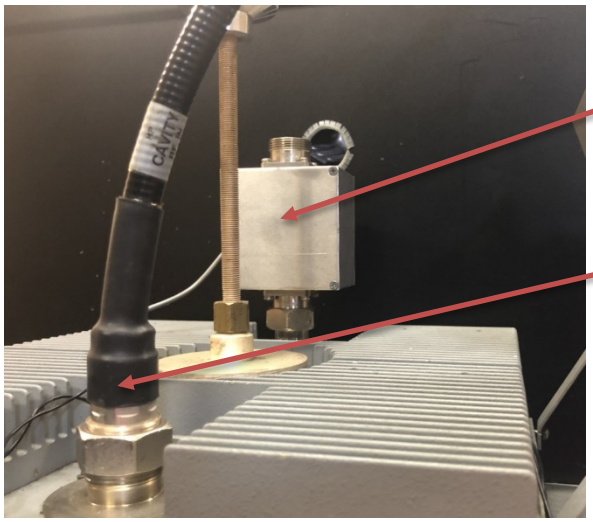

WRG1000 REFLECTOMETER
(CR-130248-1)

CABLE – COAX RELAY TO CAVITY INPUT
(CR-131300-1)

WRG1000 BANDPASS CAVITY
(CR-64A12/SBCHF)

MAINTENANCE PARTS

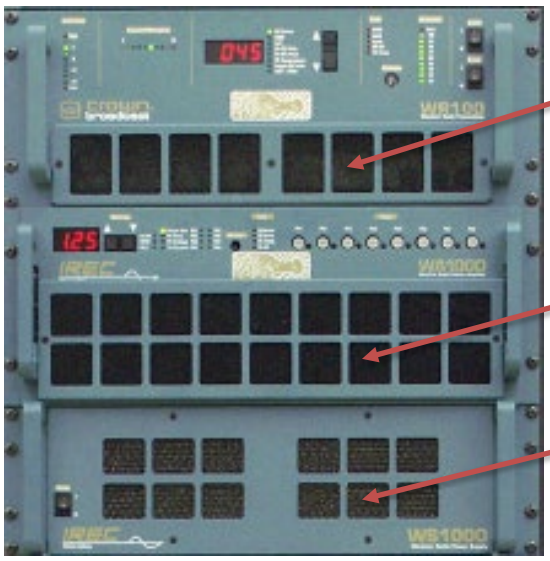

WR100 AIR FILTER
(CR-D7130-4)

WA1000 AIR FILTER
(CR-900403-1)

WS1000 AIR FILTER
(CR-C10560-8)

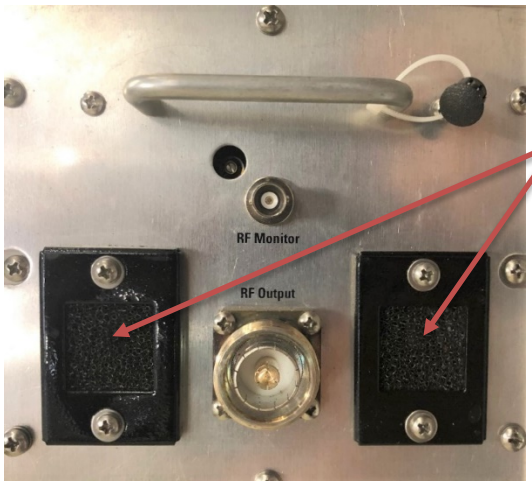

WA1000 LPF AIR FILTER
(CR-100884-1)

WR100 FAN PACK
(CR-900628-1)

CROWN

WRG300 AND WRG1000 FUSE CHART

FUSE LOCATION	REF DES	FUSE SIZE FOR 120 VAC MAINS	FUSE SIZE FOR 240 VAC MAINS	FUSE TYPE	CENTURIA PART NUMBER
WA1000 POWER AMPLIFIER PROTECTION	F1-F8	10A	10A	3AB (1.25"x.25") FAST BLOW 250 VAC, CERAMIC	F11000-C
RTC AC MAIN INPUT	F1, F2 F3, F4	N/A	1/2A	3AG (1.25"x.25") SLOW BLOW 250 VAC, GLASS	F20050
RTC AC MAIN FUSE	F1, F2 F3, F4	1A	N/A	3AG (1.25"x.25") SLOW BLOW 250 VAC, GLASS	F20100
WR100/WR300 AC MAIN INPUT	F1, F2	N/A	12A	3AB (1.25"x.25") SLOW BLOW 250 VAC, CERAMIC	F21200-C
WR100/WR300 AC MAIN INPUT	F1, F2	20A	N/A	3AB (1.25"x.25") SLOW BLOW 250 VAC, CERAMIC	F22000-C